

23605/346/AM/194
 Planning Permit No. 3850
APPROVED
 SUBJECT TO THE CONDITIONS IN THIS OFFICE LETTER.
 No. 15835/95 Date 3/12/46
 OPEN TERRACE
 FOR MEMBER SECRETARY
 MADRAS METROPOLITAN
 DEVELOPMENT AUTHORITY
 MADRAS - 600 009.

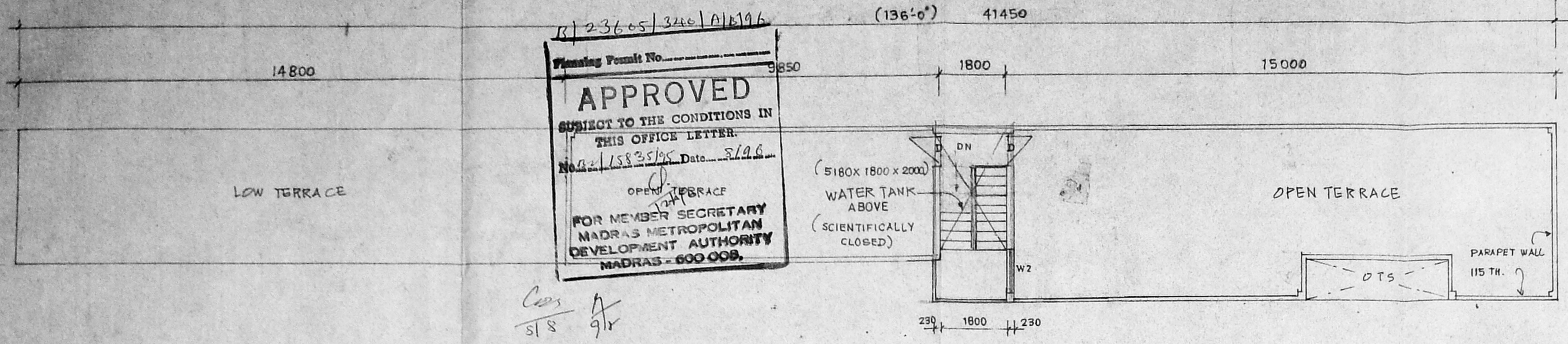

TERRACE FLOOR PLAN

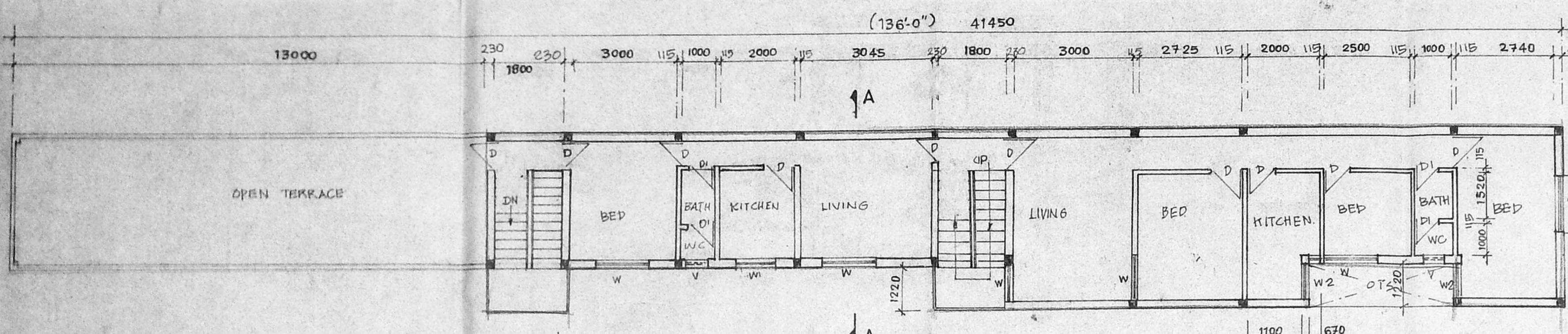

SECOND FLOOR PLAN

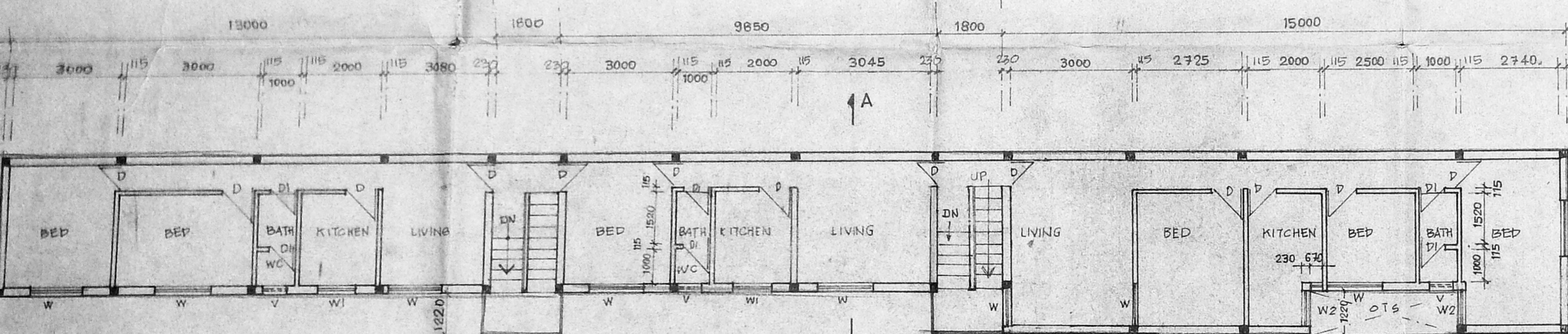

FIRST FLOOR PLAN

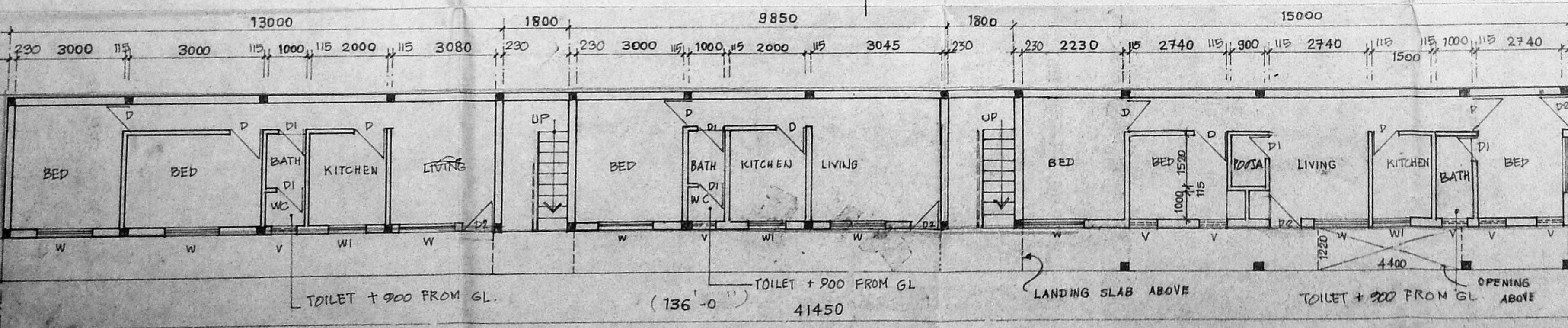

GROUND FLOOR PLAN

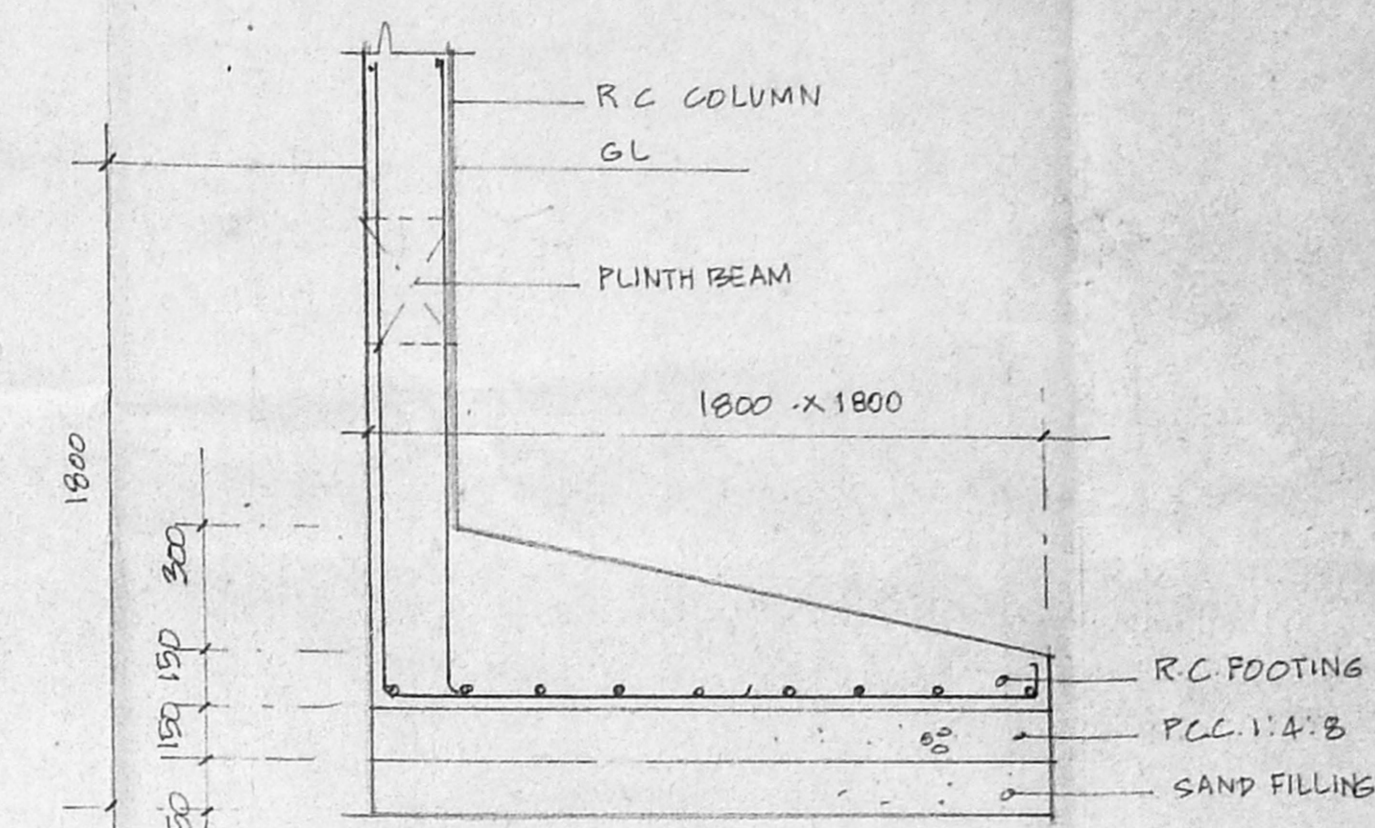

DETAILS OF COLUMN FOOTING (AT BOUNDARY LINE)

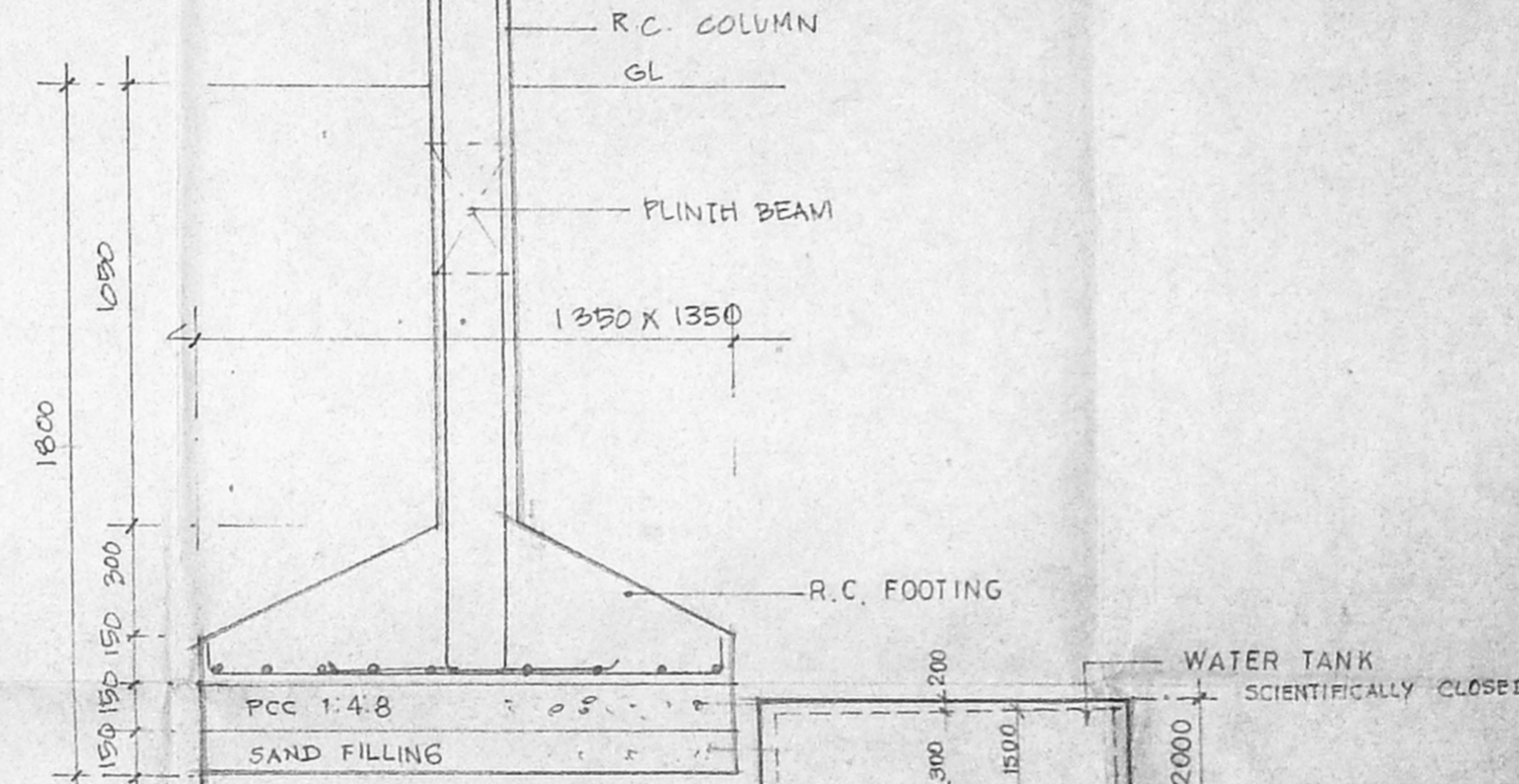

DETAILS OF COLUMN FOOTING

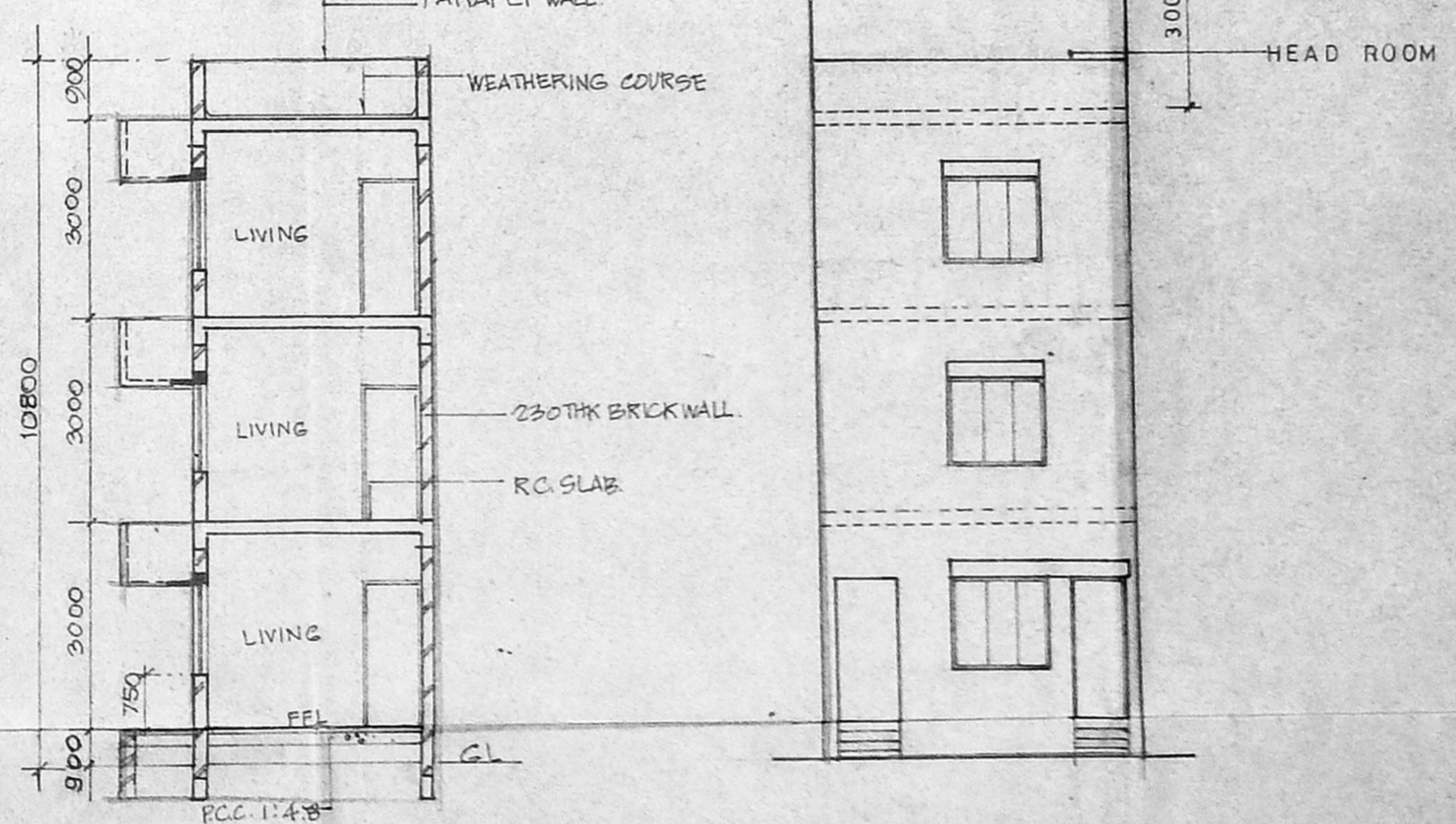

SECTION A-A

ELEVATION

LEGEND

AREA DETAILS

PLOT EXTENT	360' x 334' 6"
PRO. GROUND FLOOR	1951-50 - 181-87
PRO. FIRST FLOOR	1951-50 - 181-87
PRO. SECOND FLOOR	1388-00 - 129-93
PRO. STAIRCASE HEAD ROOM	100-00 - 9-30
	5401.00 sq. ft. 501-87.5 sq. ft.

PLOT COVERAGE 54.27%

F.S.I. MMDA (B) SBC NO. 1
 File No. 1945.1.135.111
 Security:
 Part I
 Part II
 A.P. D.P.

OUT LINE SPECIFICATIONS

FOUNDATION	R.C.C. COLUMN FOOTING FOUNDATION IN CM. 1:2:4
SUPER STRUCTURE	BRICKWORK IN CM. 1:1:5
ROOF SLAB	R.C.C. 1:2:4
JOINERY	TEAK WOOD JOINERY WITH ENAMEL PAINT OVER A COAT OF WOOD PRIMER
FLOORING	1/2" THK SUITABLE FLOOR FINISH
WEATHERING	BRIEFLY LIME CONCRETE LAID TO SLOPE COVERED WITH ONE COURSE OF PRESSED TILES SET IN CM. 1:3
PAINTING	TWO COATS OF W.P.C. PAINT OVER A COAT OF CEMENT PRIMER

COLOUR INDEX

PROPOSALS	
ROAD	
BOUNDARY	

SCHEDULE OF JOINERY

P	DOOR	750 W X 2100 H
P1	DOOR	700 W X 2100 H
P2	DOOR	900 W X 2100 H
W	WINDOW	1500 W X 1350 H
W1	WINDOW	1050 W X 1350 H
W2	WINDOW	990 W X 1350 H
V	VENTILATOR	750 W X 600 H

PROPOSED BUILDING AT DOOR NO-108,
 T.P. KOIL STREET, TRIPLICANE,
 MADRAS 600005,
 R.S. NO: 1945/1, 1945/2,
 BLOCK NO. 36.

DRAWN : ZH
 DATE : 7.6.45
 SCALE: 1/100, 1/20

LICENCED SURVEYOR:
 S. DURAIRANDIAN
 B.E., A.M.S.E., E.I.V., P.L. Arch.
 Registered Architect, Madras
 36
 R. Kousalya
 SIGNATURE OF OWNER

Swastika symbol

B/23605/240/B/8/96

Planning Permit No. **APPROVED**
SUBJECT TO THE CONDITIONS IN THIS OFFICE LETTER.
No. B/23605/240/B/8/96 Date: 8/9/96

MEMBER SECRETARY
MADRAS METROPOLITAN
DEVELOPMENT AUTHORITY
MADRAS - 600 008.

MMDA (B) S.B.C. No. 1
File No. B.2.1.15825.175
Scrutiny: I
Part I
Part I
A.P.
D.P.

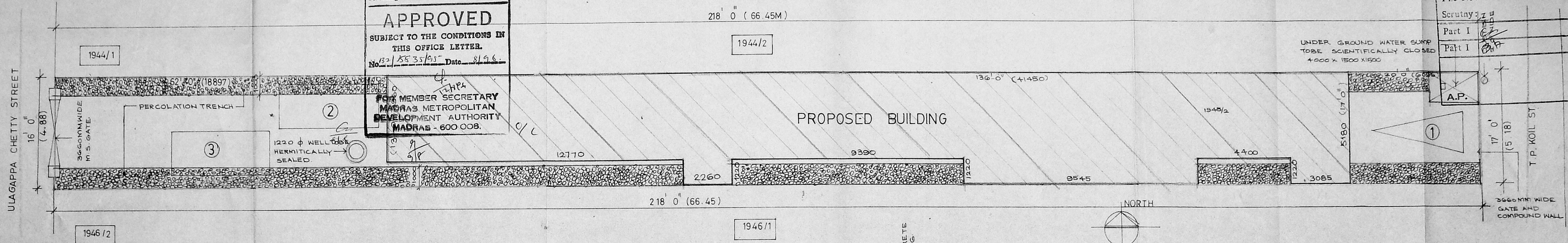

SITE PLAN

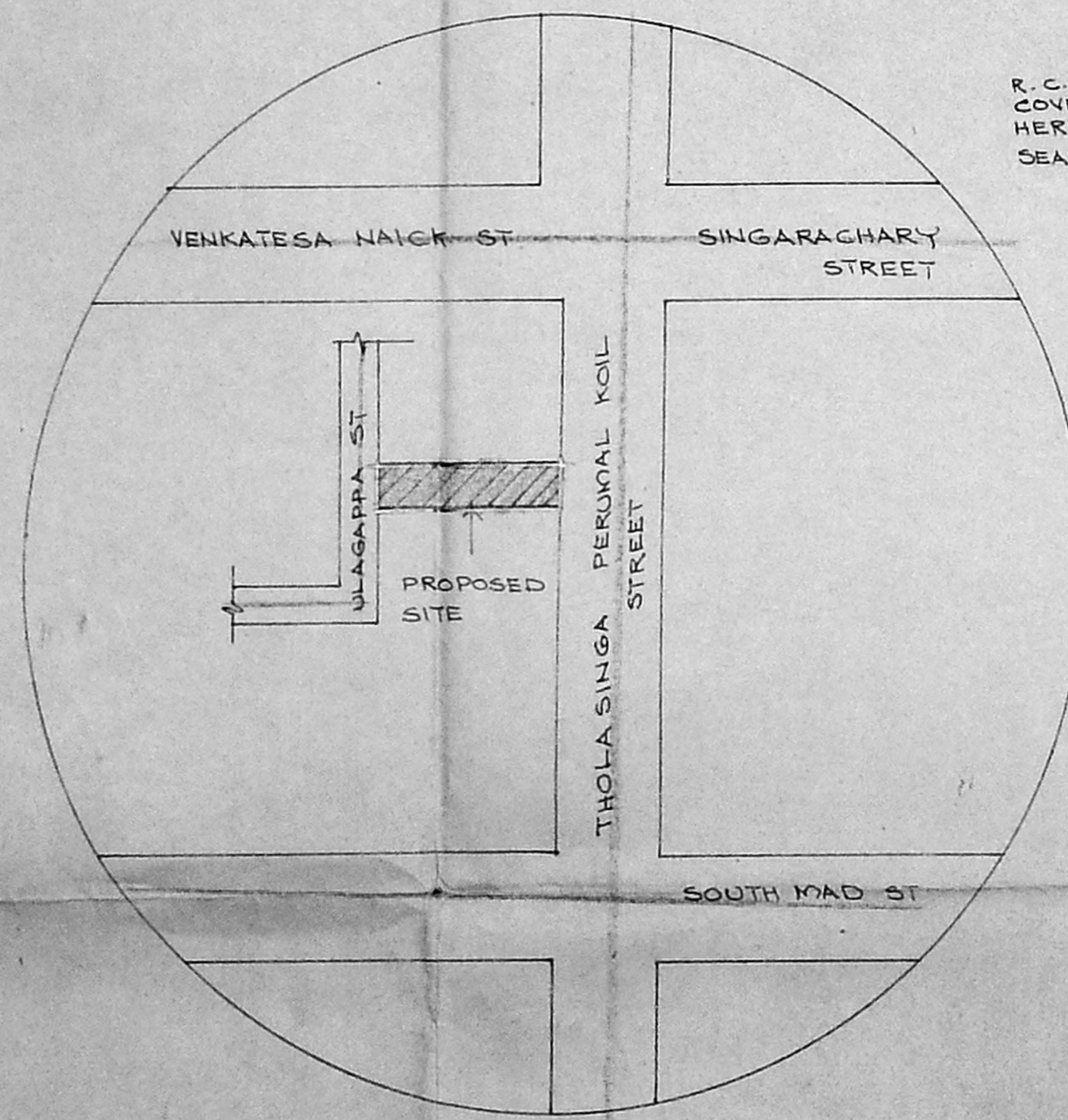

KEY PLAN NOT TO SCALE

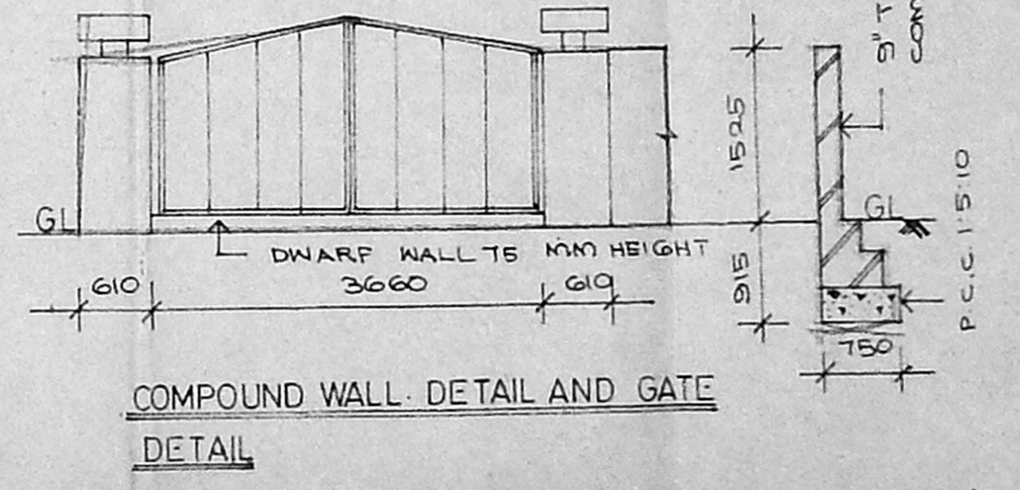
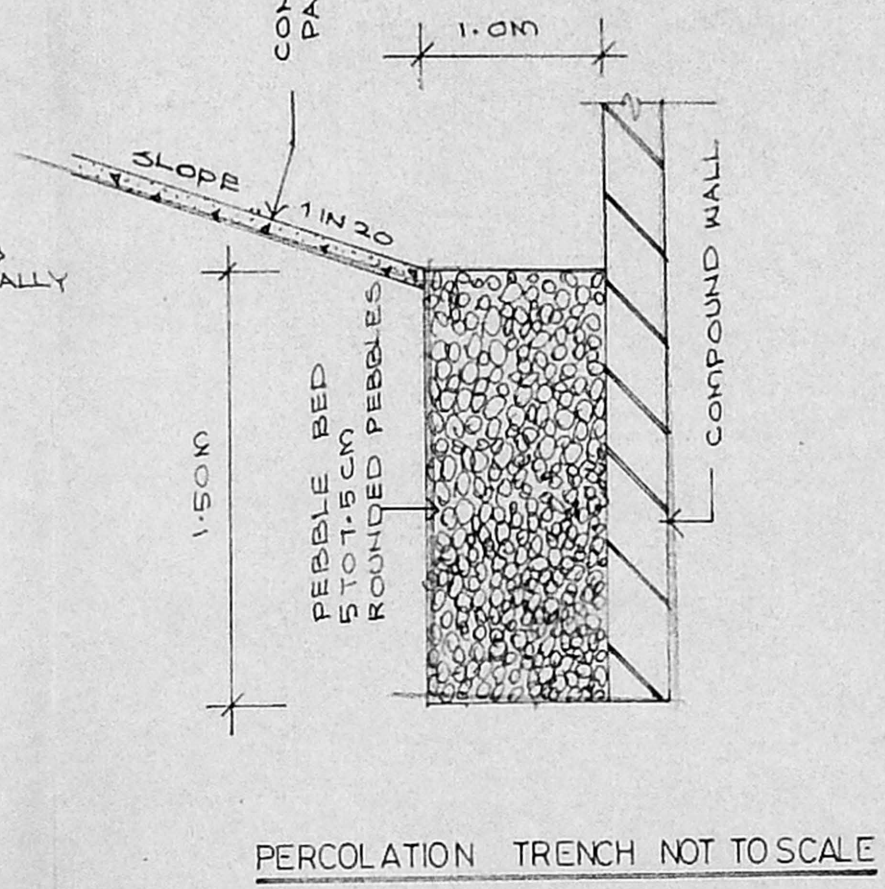
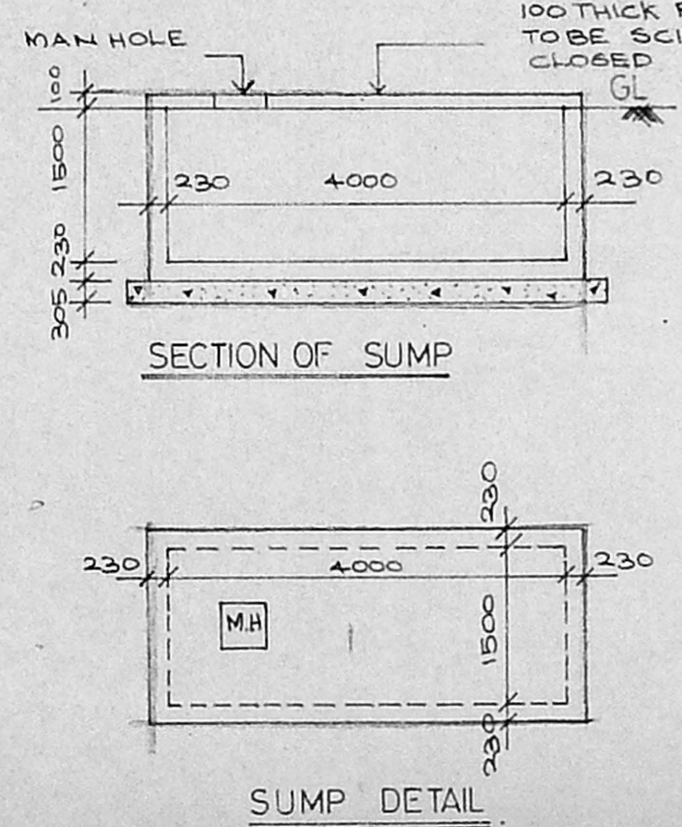
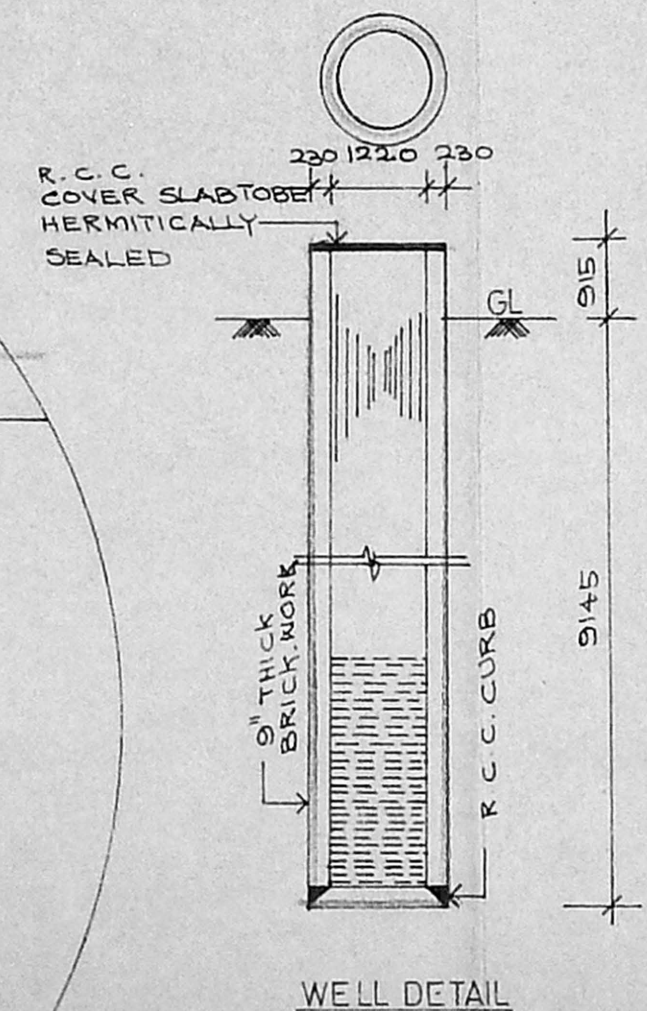

COLOUR CODE REFERENCE

- PROPOSED
- BOUNDARY
- ROAD

S. Durai Pandian
B.E., A.M.I.S.E., P.L.V., F.I.I. Arch.
Chartered Engineer, Valuer, Industrial Co-ordinator
Licence Surveyor, Corporation of Madras
14, 'S. Vinayak' Kilpaik via 100, 2001
Madras-600 010. Ph. No: 61263. Off:

PROPOSED BUILDING AT DOOR No:108, T.P.KOIL ST, TRIPLICANE, MADRAS- 6005. R. S.No.1045/1 & 1945/2, BLOCK No. 36.

SCALE 1" = 8'0" DATE: DRAWN:

C.O.C. 08/10
R. Kosalys
SIGNATURE OF OWNER

LICENSED SURVEYOR